

SECTION "A"
TOP EXTENSION SLOT,
SEE NOTE 2

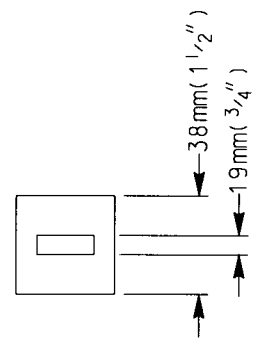

SECTION "B"
BOTTOM VALVE SLOT,
SEE NOTE 2

NOTES:

- 1) REFER TO SECTION 15000 OF THE SPECIFICATIONS
- 2) VALVE STEM TO BE ASSEMBLED WITH TOP EXTENSION SLOT AND BOTTOM VALVE SLOT IN THE SAME ALIGNMENT TO REFLECT THE OPEN OR CLOSED STATUS OF THE VALVE WHEN INSTALLED.
- 3) EXTENSION STEMS SHALL BE ROUND STEEL TUBING OF SOLID DESIGN (NO PINNED COUPLINGS PERMITTED)
- 4) ALL VALVES 50mm (2") AND SMALLER REQUIRING THE INSTALLATION OF A GATE WELL REQUIRE A VALVE STEM EXTENSION, REGARDLESS OF DEPTH
- 5) EXTENSION STEMS SHALL NOT BE ATTACHED/BOLTED TO OPERATING NUT OF THE VALVE
- 6) REFER TO WV-04 FOR VALVE STEM EXTENSIONS FOR VALVES LARGER THAN 50mm (2")

STEEL VALVE STEM EXTENSION
FOR VALVES 50mm (2") AND SMALLER

WATER AGENCIES STANDARDS

COMMITTEE APPROVAL: 07/30/2007

DRAWING NUMBER: WV-05